

2919 6th Street
Boulder, Colorado

Main Level - 1790 square feet +/-

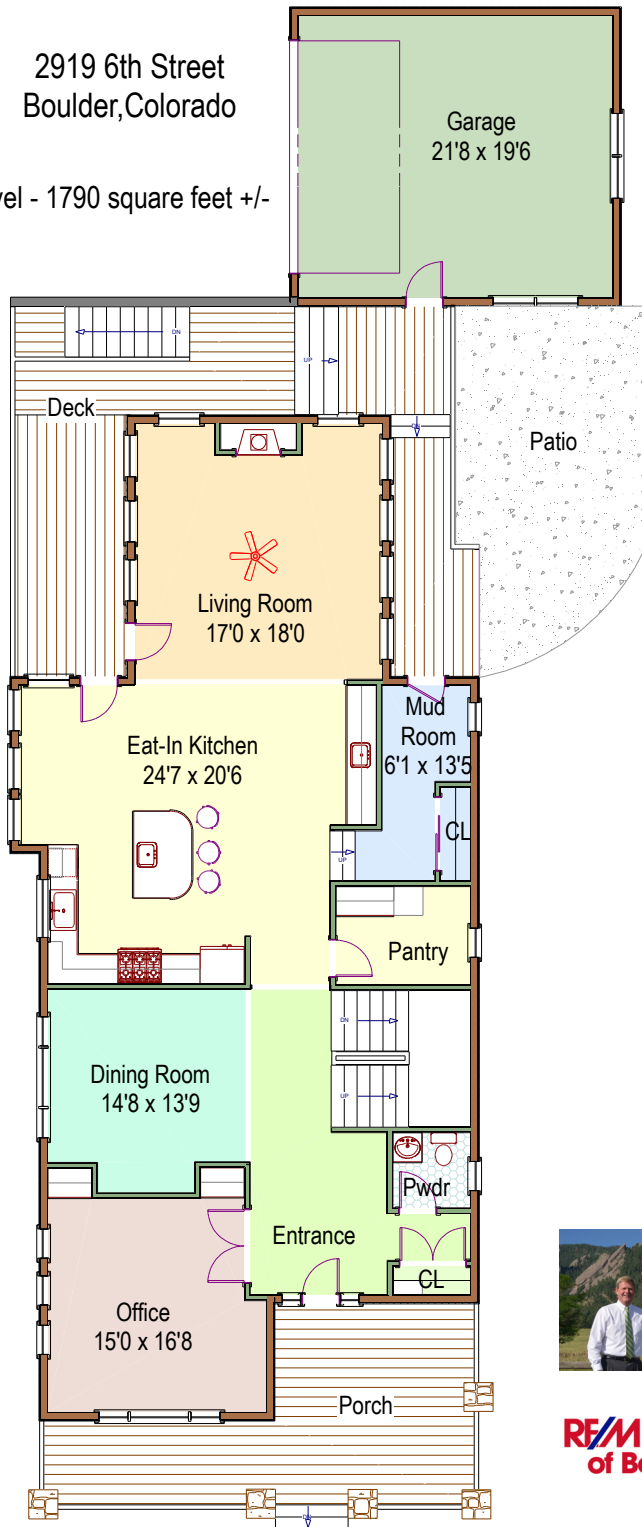

Upper Level - 1703 square feet +/-

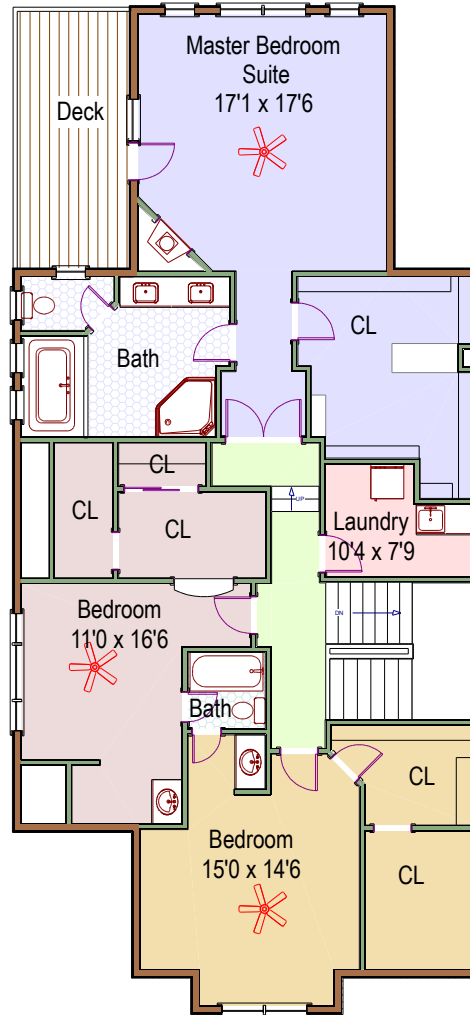

Lower Level - 1790 square feet +/-
1670 finished square feet +/-
120 unfinished square feet

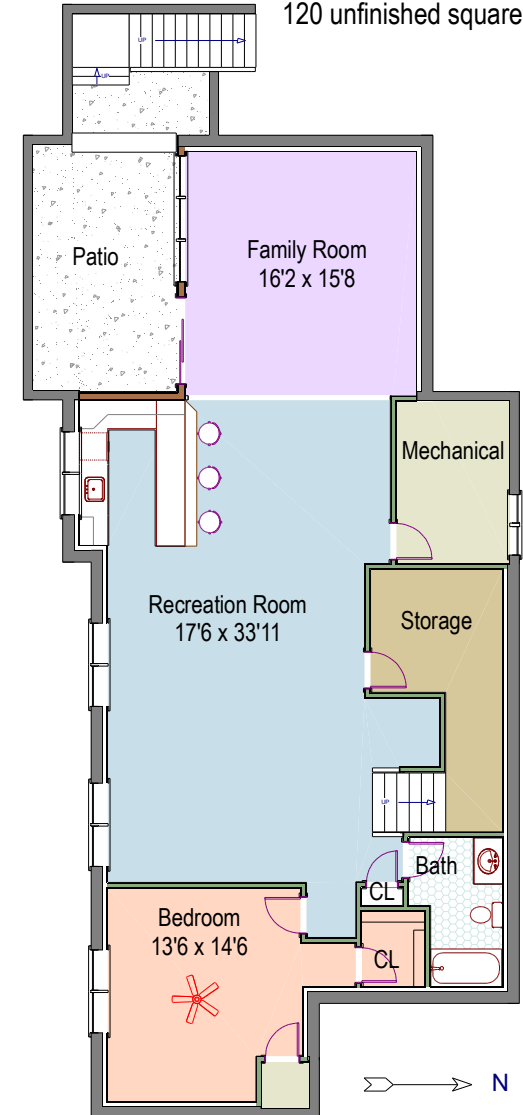

Patrick Dolan's Office
RE/Max of Boulder, Inc.
(303)441-5642 office
patrickdolanteam@gmail.com
www.patrick-dolan.com



While every attempt has been made to ensure the accuracy of the floorplan contained here, measurements of doors, windows and rooms are approximate and no responsibility is taken for any omission or misstatement. These plans are for visual representation purposes only and should be used as such by any prospective purchaser. Only those items contained in the contract of sale convey with the property. Floor plan is not an architectural as-built nor a survey of any kind. Square footage is determined using exterior wall dimensions and is not guaranteed. Floor plan is for the exclusive use of Patrick Dolan and may not be transferred or sold.
Floor Plans prepared by Overhead Views, (303)886-9578, esw@overheadviews.com

